

Patient report

Bio-Rad DATE: 04/11/2019
D-10 TIME: 02:23 AM
S/N: #DJ4I016123 Software version: 4.20-2
Sample ID: 10395343
Injection date 04/11/2019 01:10 AM
Injection #: 8 Method: HbA1c
Rack #: --- Rack position: 3

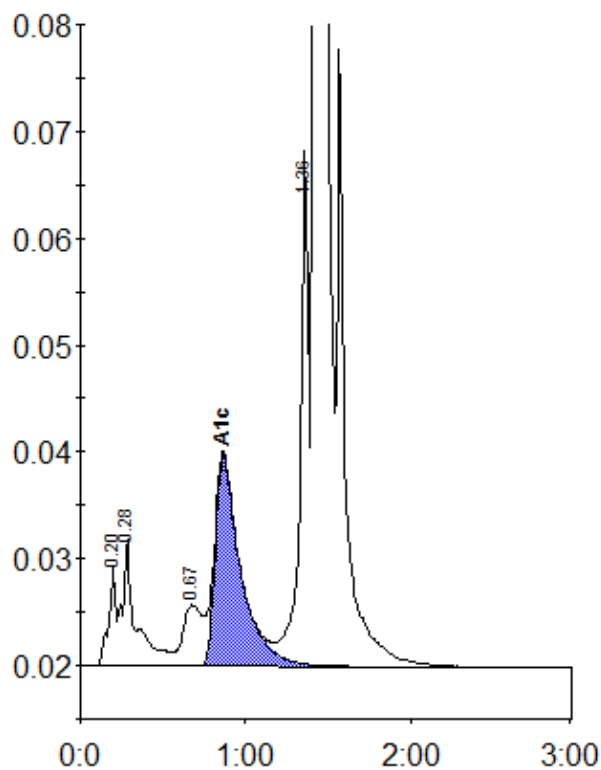

Peak table - ID: 10395343

Peak	R.time	Height	Area	Area %
A1a	0.20	9586	29008	0.9
A1b	0.28	11945	68857	2.1
LA1c/CHb-1	0.67	5737	46657	1.4
A1c	0.86	19736	211541	8.6
P3	1.36	48227	176785	5.4
A0	1.42	845666	2738158	83.7
Total Area:		3271004		

Concentration:	%
A1c	8.6